

Violoncello **THANK YOU DOCTOR SUZUKI**

Monica Christian

$\text{♩} = 86$

5 *p dolce*

p dolce

13

20

27

f *pizz.*

32

37 *arco*

f

42

p cantabile

48

f

Violoncello

53

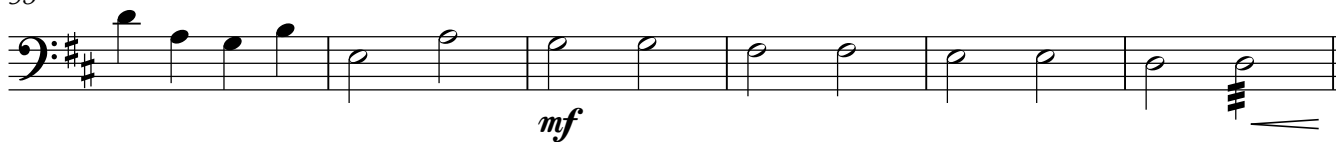

59

64

70

76

82

88

94

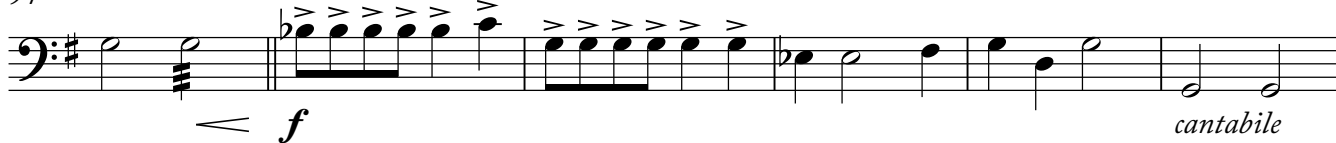

100

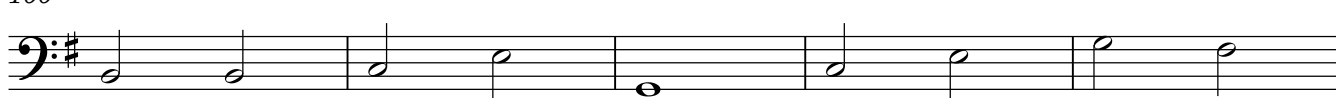

105

rall.

"THANK YOU DOCTOR SUZUKI!"